

SonicWALL Global Management System Entry Edition

The SonicWALL Global Management System Entry Edition (SonicWALL GMS) enables small organizations to manage SonicWALL Internet security appliances from a central location. SonicWALL GMS Entry Edition is a global management solution that reduces staffing requirements, speeds up deployment, and lowers the cost of managing security services.

SonicWALL GMS Entry Edition is a cost-effective, browser-based global management solution that provides the tools to easily configure and manage the security and VPN policies throughout the distributed organization. Administrators can configure SonicWALL firewall settings as well as SonicWALL upgrade and subscription services, such as VPN, network anti-virus and content filtering. Security policies can be centrally pushed to SonicWALL Internet security appliances on an individual, group, or global basis. SonicWALL GMS Entry Edition pushes security policies over encrypted VPN tunnels to ensure maximum security for deploying security policies and firmware updates.

With SonicWALL GMS Entry Edition, administrators can segment and distribute security management responsibilities among a group of individuals to enable flexible management across large distributed networks. SonicWALL GMS Entry Edition also supports an integrated database and offers optional reporting capabilities using integrated ViewPoint.

SonicWALL Global Management System Entry Edition provides a scalable, cost-effective security management system for SonicWALL Internet security appliances and services.



SonicWALL Global Management System

SECURITY

Firewall

VPN

Anti-Virus

Content Filtering

Vulnerability Scan

Authentication

SSL Acceleration



- *Centralizes configuration and management of network security needs*
- *Simplifies configuration and enforcement of security policies and services*
- *Unifies configuration and management of SonicWALL VPN services*

SECURITY

SonicWALL GMS Entry Edition

SonicWALL Global Management System

SonicWALL Global Management System Entry Edition Features and Benefits



SonicWALL GMS Entry Edition allows the administrator to easily create security policies for SonicWALL Internet security appliances and enforce them at the global, group or unit level.

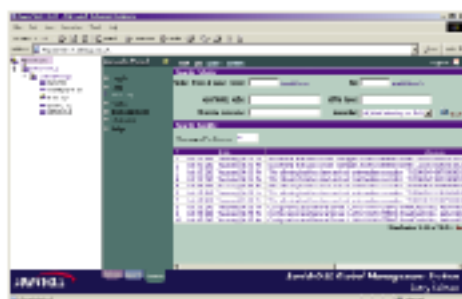

SonicWALL GMS Entry Edition records all security policy updates and other administrator activities.

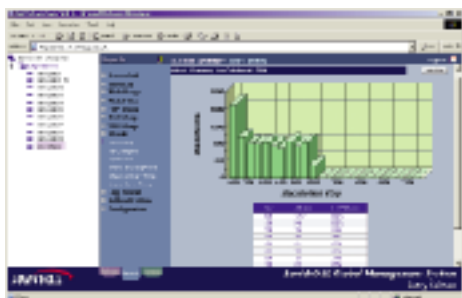

SonicWALL GMS Entry Edition with the ViewPoint upgrade allows administrators to generate a wide range of informative real time and historical reports to provide insight into usage trends and security events of the managed SonicWALL Internet security appliances.

- **Comprehensive Security Management.** SonicWALL GMS Entry Edition provides network administrators with configuration and management tools to globally define, distribute, enforce and deploy the full range of security services and upgrades for SonicWALL Internet security appliances.
- **Managed VPN Services.** SonicWALL GMS Entry Edition simplifies the task of globally defining, distributing, enforcing and deploying VPN policies for managed VPN gateways to keep all remote sites in synch with the latest security policies.
- **Low Total Cost of Ownership.** SonicWALL GMS Entry Edition extends the SonicWALL Internet security appliance's ease of installation and management, allowing small organizations to affordably manage the security policies of their networks. It reduces staffing requirements, speeds up deployment, and lowers the cost of delivering services by centralizing the management of security policies.
- **Streamlined License Management.** SonicWALL GMS Entry Edition allows central license management of the SonicWALL upgrade and subscription services. It simplifies the task of storing, applying, tracking and updating upgrade and subscription license information for all the managed SonicWALL Internet security appliances.
- **Multi-Tier Policy Hierarchy Architecture.** SonicWALL GMS Entry Edition allows administrators to easily set up a hierarchy to group SonicWALL Internet security appliances with similar security profiles to provide network administrators with the flexibility to manage the security policies on an individual, group and global level.
- **Distributed Security Management.** SonicWALL GMS Entry Edition allows administrators to segment and distribute management responsibility among a group of individuals. Responsibilities can be assigned with different privileges for managed SonicWALL Internet security appliances.
- **Customizable Viewing.** SonicWALL GMS Entry Edition allows the network administrators to visualize the managed SonicWALL Internet security appliances at any logical view. A view of a hierarchy of managed SonicWALL Internet security appliances can be created using pre-defined or custom attributes.
- **Optional ViewPoint Reporting.** SonicWALL GMS Entry Edition provides graphical reporting of firewall and network activities for the managed SonicWALL Internet security appliances. A wide range of informative real time and historical reports can be generated to provide insight into usage trends and security events of the managed SonicWALL Internet security appliances.

 **Siosistemi**
PEOPLE YOU CAN TRUST
Distributore per l'Italia:
SIOSISTEMI SPA
Via Cefalonia 58 - 25124 Brescia
Tel. +39 030 24411 - Fax +39 030 2441600

Minimum Deployment Requirements for SonicWALL GMS Entry Edition

Windows 2000 and XP Professional

512 MB RAM, 1 GB disk space, 750MHz processor, and integrated MSDE database support

Java Database Connectivity (JDBC) driver

Type 3 or 4, JDBC 2.0 compliant (available on the CD)

Part Numbers

01-SSC-3318 SonicWALL Global Management System Entry Edition (Includes license for managing 5 SonicWALL Internet security appliances)

01-SSC-3358 Demo License Upgrade

01-SSC-3350 5 License Upgrade

01-SSC-3319 ViewPoint Upgrade

Product Support

SonicWALL offers both no-charge and fee-based support service programs for SonicWALL GMS Entry Edition. For more information, contact your SonicWALL sales representative.

SonicWALL Internet security appliances under management

Minimum firmware version 6.1.2.0 required.

SonicWALL GMS Gateway

Minimum firmware version 6.1.2.0 required and SonicWALL VPN-based Internet security appliance.



SonicWALL, Inc. • 1160 Bordeaux Drive • Sunnyvale, CA 94089 • Phone: (408) 745-9600 • Fax: (408) 745-9300 • info@sonicwall.com • www.sonicwall.com

© 2002 SonicWALL, Inc. SonicWALL is a registered trademark of SonicWALL, Inc. Other product and company names mentioned herein may be trademarks and/or registered trademarks of their respective companies. Specifications and descriptions subject to change without notice.

DS0402_US_EE

SOLUTIONS